

Patient report

Bio-Rad DATE: 08/31/2019
D-10 TIME: 03:47 PM
S/N: #DJ4I016123 Software version: 4.30-2
Sample ID: 10575931
Injection date 08/31/2019 03:22 PM
Injection #: 23 Method: HbA1c
Rack #: --- Rack position: 3

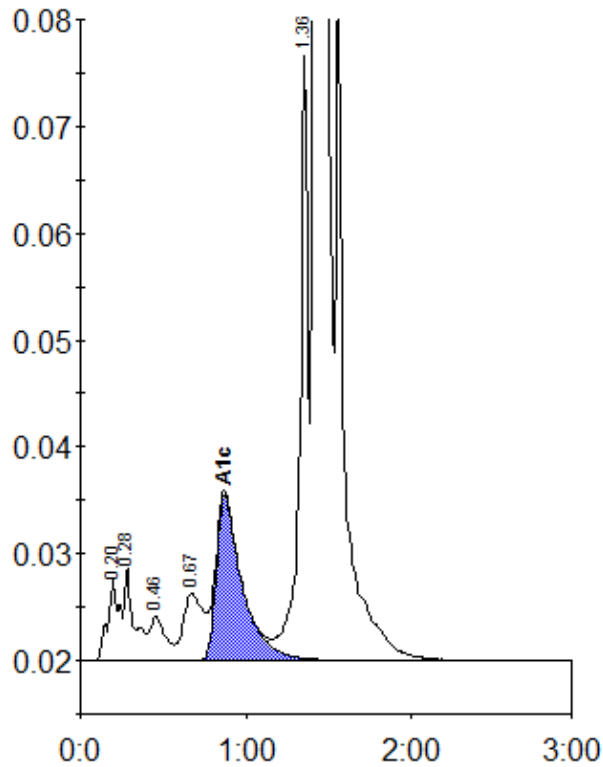

Peak table - ID: 10575931

Peak	R.time	Height	Area	Area %
A1a	0.20	7672	37677	1.1
A1b	0.28	8747	34984	1.0
F	0.46	4172	27429	0.8
LA1c/CHb-1	0.67	6265	53703	1.5
A1c	0.87	15500	168435	6.4
P3	1.36	56651	194036	5.5
A0	1.42	927367	2998586	85.3
Total Area:		3514849		

Concentration:	%
A1c	6.4